

20b Douglas Avenue Chelsea

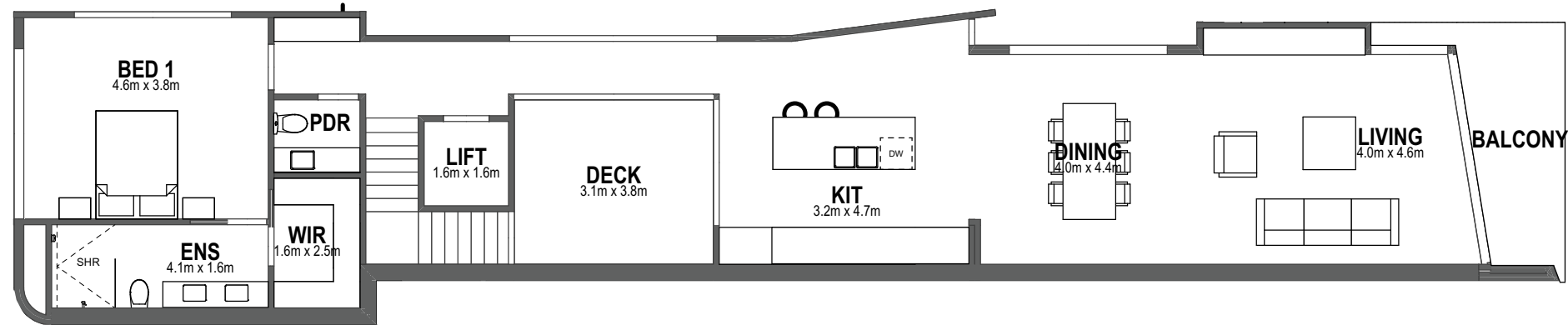

First Floor

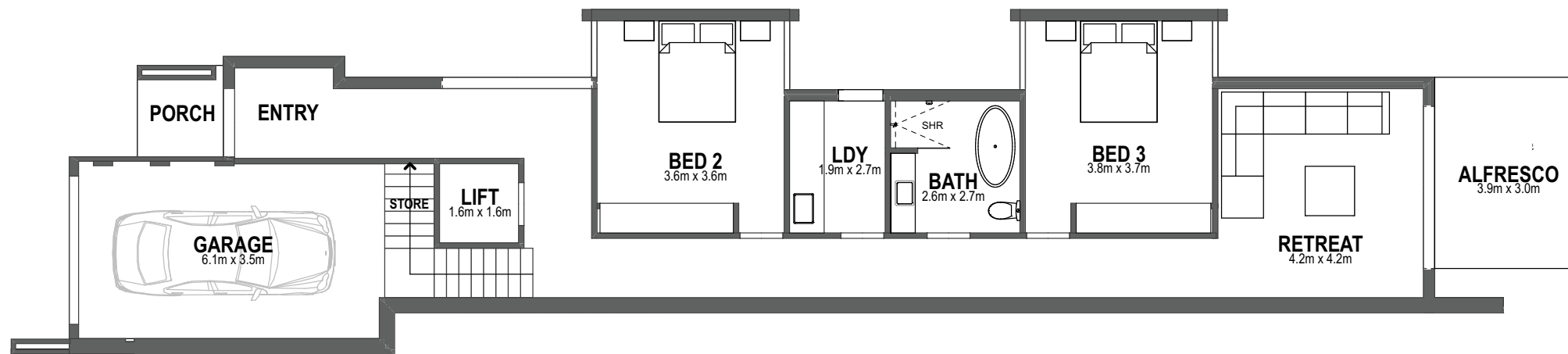

Ground Floor

Bedroom	3
Walk in Robe	1
Bathroom	2
Powder Room	1
Living	2
Lift Provision	1
Single Garage	1
Deck	1
Balcony	1
Alfresco	1

Area Summary

Land Size	250m ²
Ground Floor	110.34m ²
First Floor	122.19m ²
First Floor Decks	19.88m ²
Garage	35.15m ²
TOTAL	287.5m² / 30.94sq

These plans are the property of Lowe Design & Build and cannot be reproduced in any form without prior written consent.

