

Site Plan

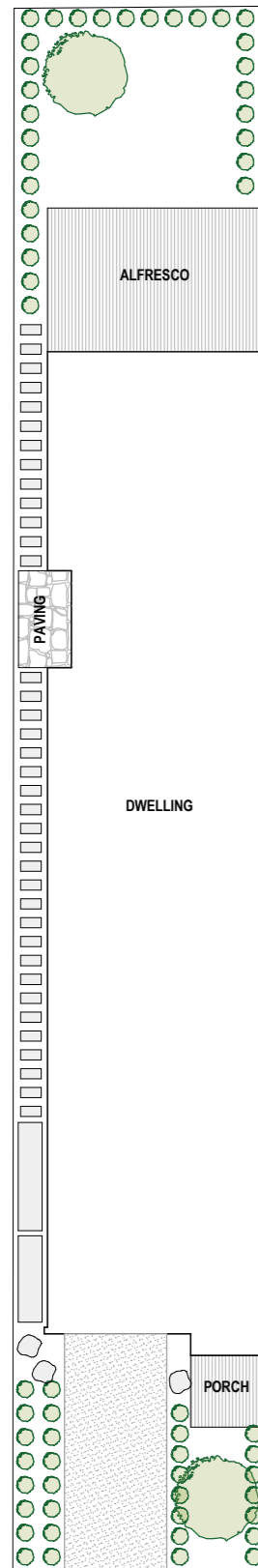

Ground Floor

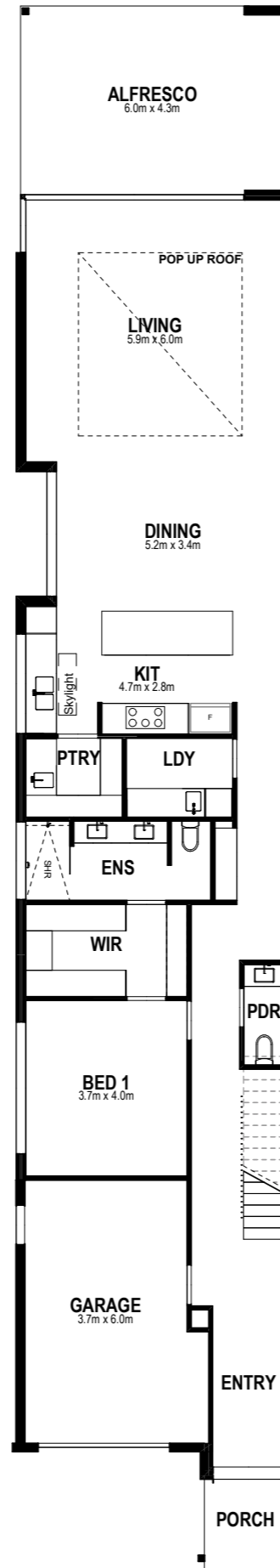

First Floor

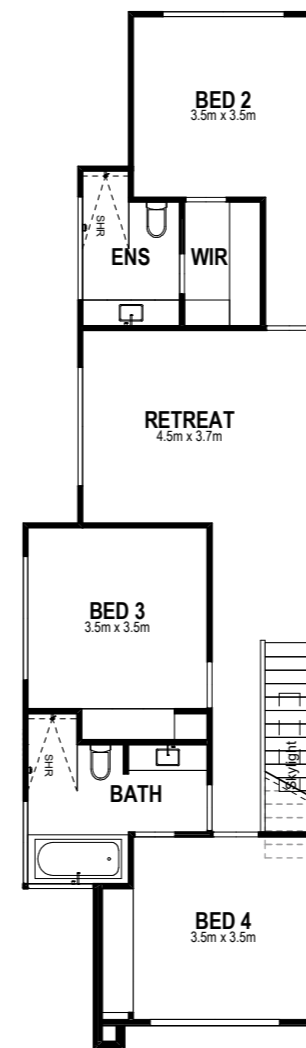

22B Eveline Avenue Parkdale

Bedroom	4
Walk in Robe	2
Bathroom	3
Powder Room	1
Walk in Pantry	1
Living	2
Single Garage	1
Alfresco	1

Area Summary

Land Size	332m ²
Ground Floor	155.1m ²
First Floor	96.9m ²
Garage	25.4m ²
TOTAL	277.4m² / 29.8sq

These plans are the property of Lowe Design & Build and cannot be reproduced in any form without prior written consent.